

ALL RCC ROOF SLAB IN CCI:2:4 + W. COURSE
 9" BRICK WALL IN CMI:6, PLASTER CMI:4

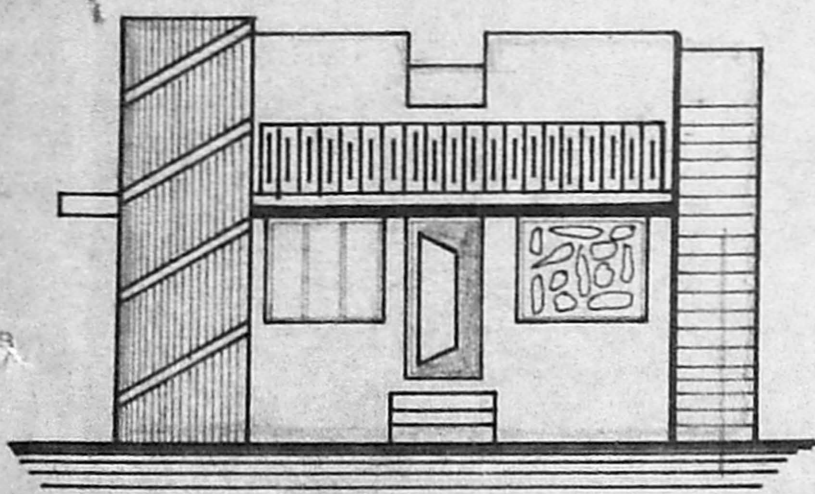

ELEVATION

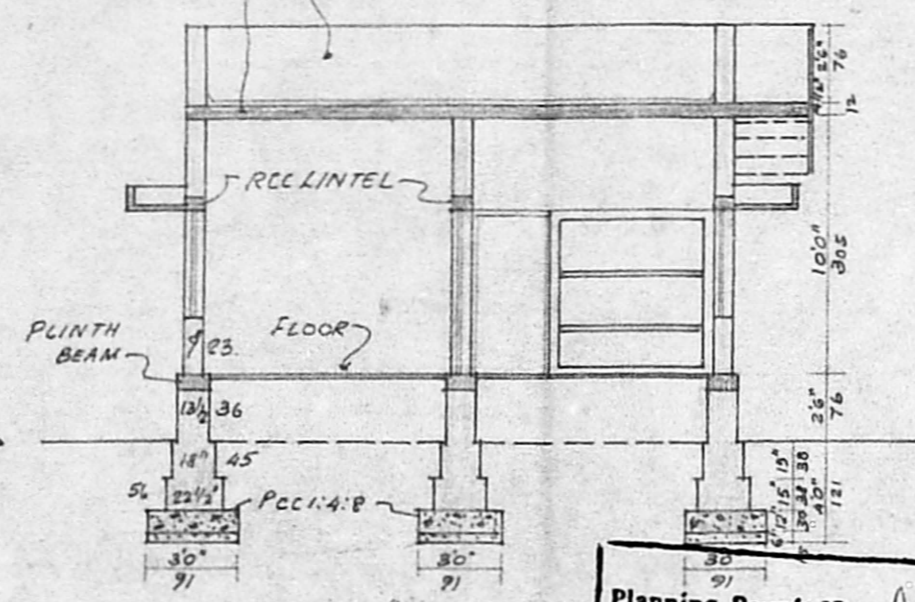

SECTION ON A-A

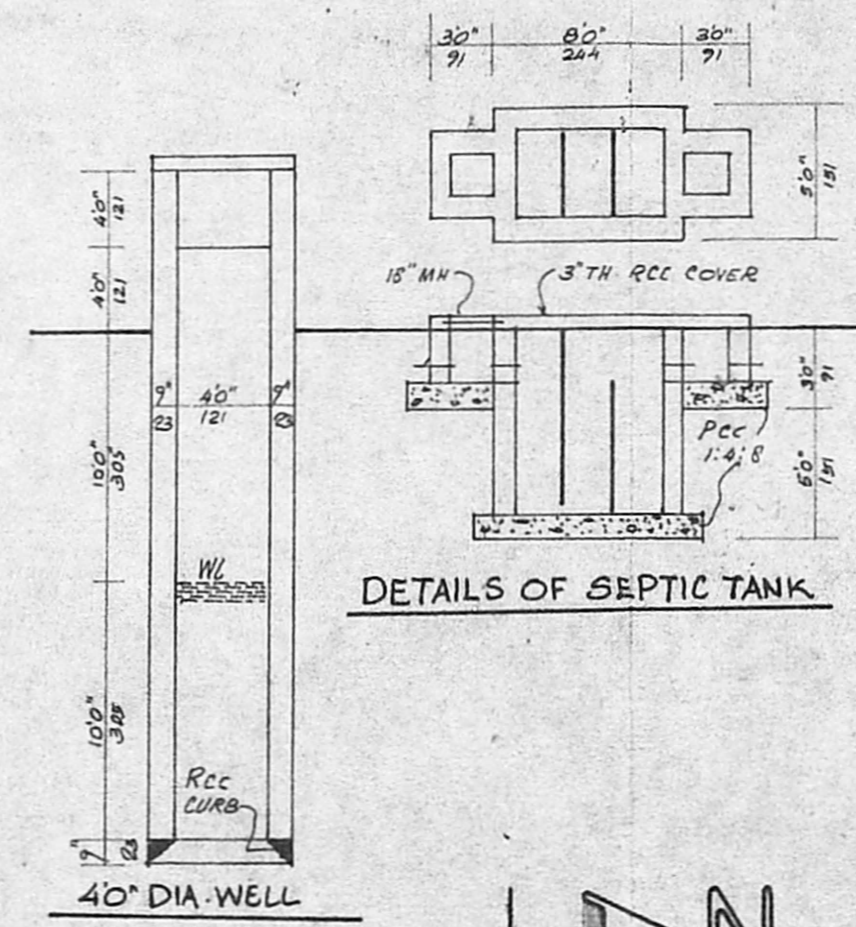

DETAILS OF SEPTIC TANK

PLAN SHOWING THE PROPOSED BUILDING IN PLOT NO:119, S.NO:222 & 223 OF Thilakar Avenue MADIPAKKAM VILLAGE, SAIDAPET TALUK. St.Thomas Mount Panchayat Union

JOINERIES

G.D GRILL DOOR	33" x 7'0"	100 x 215
D DOOR	3'0" x 6'6"	91 x 200
D1 DOOR	2'6" x 6'6"	76 x 200
G GRILL	5'0" x 4'0"	151 x 120
W WINDOW	5'0" x 4'0"	151 x 120
W1 WINDOW	3'0" x 4'0"	91 x 120
V VENTILATOR	3'0" x 2'0"	91 x 60

AREA OF	SQ.FT	SQ.M
PLOT	2400	222.96
PLINTH	690	64.10
CARPET	560	52.00

SCALE 1" = 8'0" (1:100)
 OWNER *J. James*

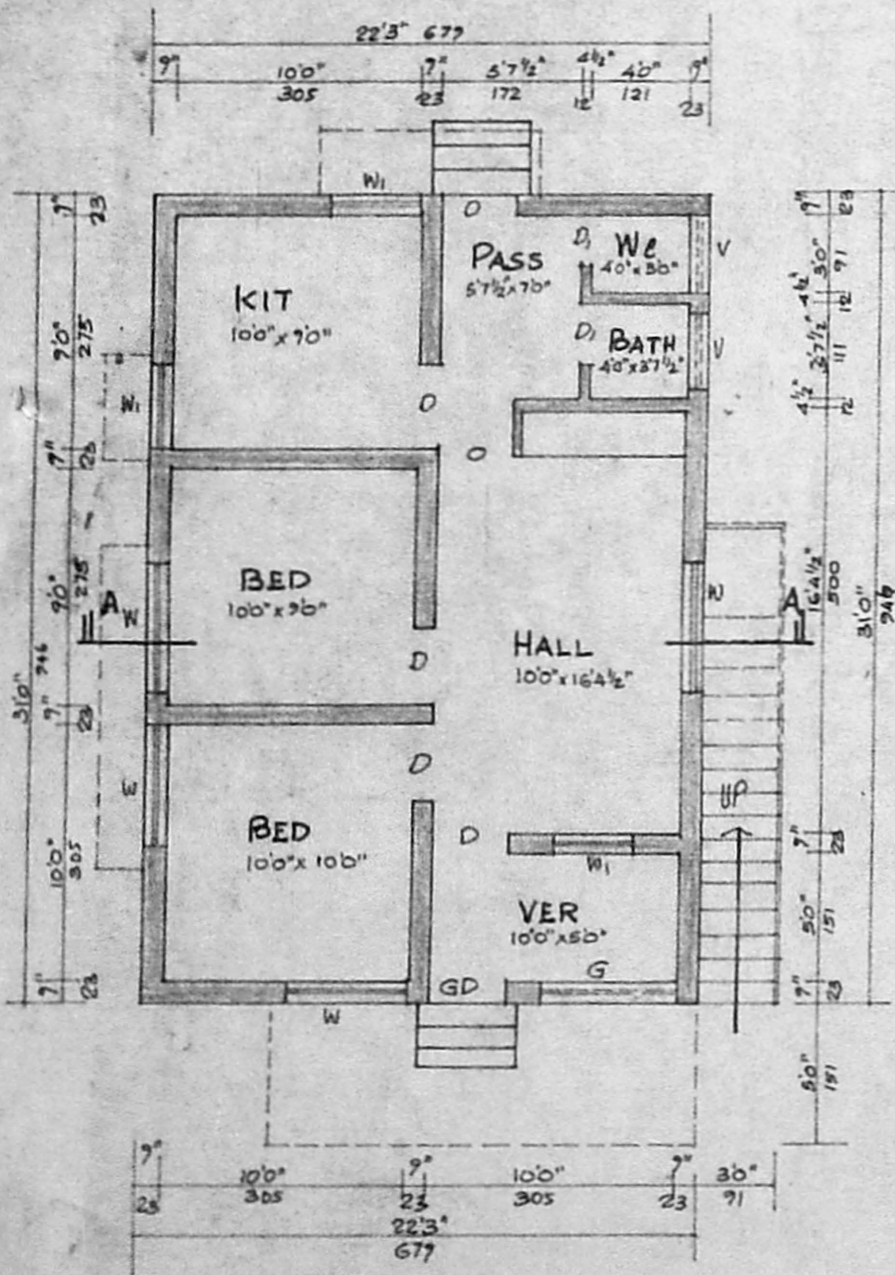

PLAN

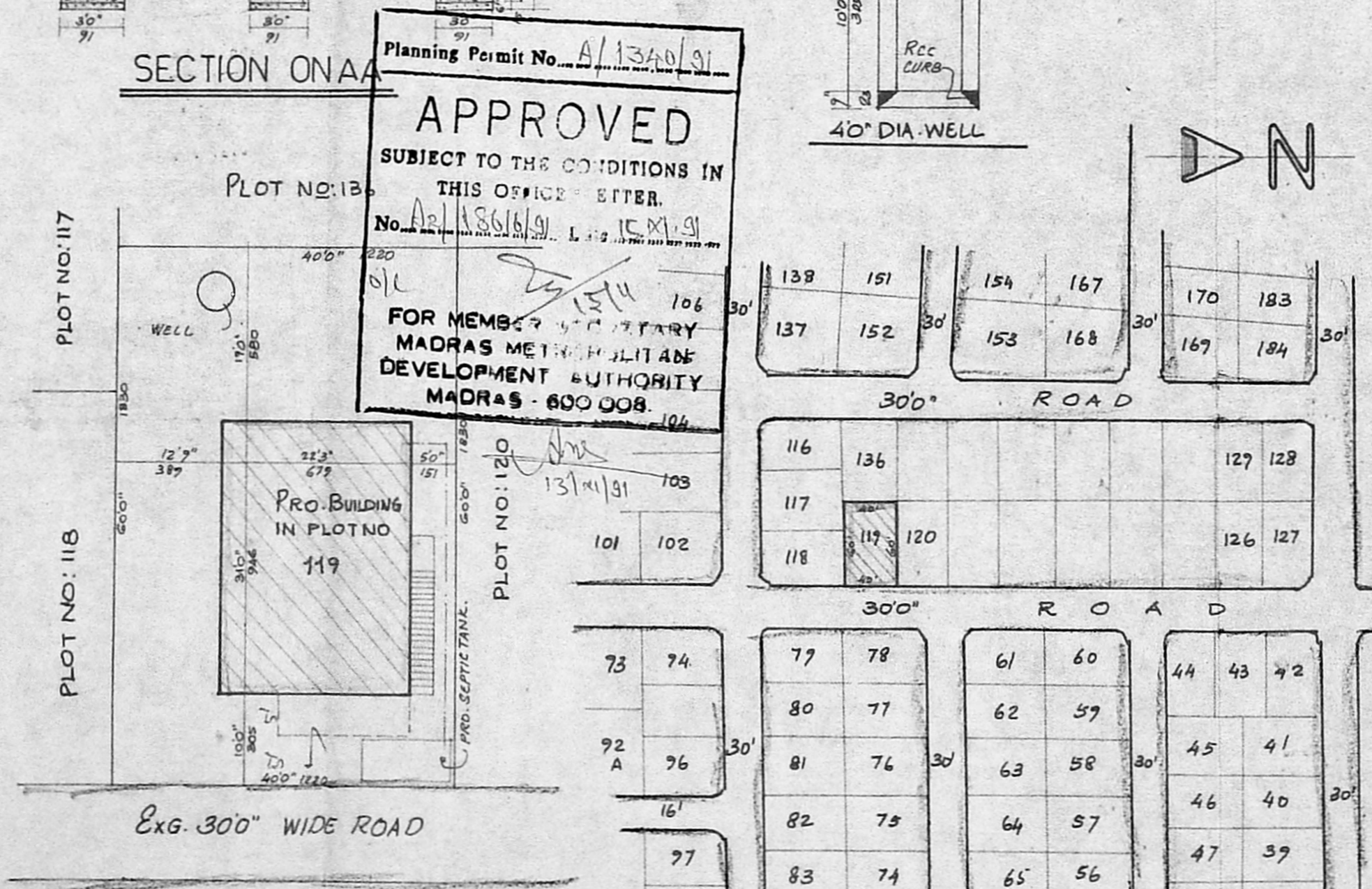

SITE PLAN
 SCALE 1" = 160" (1:200)

Planning Permit No. A/1340/91
APPROVED
 SUBJECT TO THE CONDITIONS IN THIS OFFICE LETTER.
 No. A2/18616/91 Dtd 15.11.91
 FOR MEMBER SECRETARY
 MADRAS METROPOLITAN DEVELOPMENT AUTHORITY
 MADRAS - 600 008.

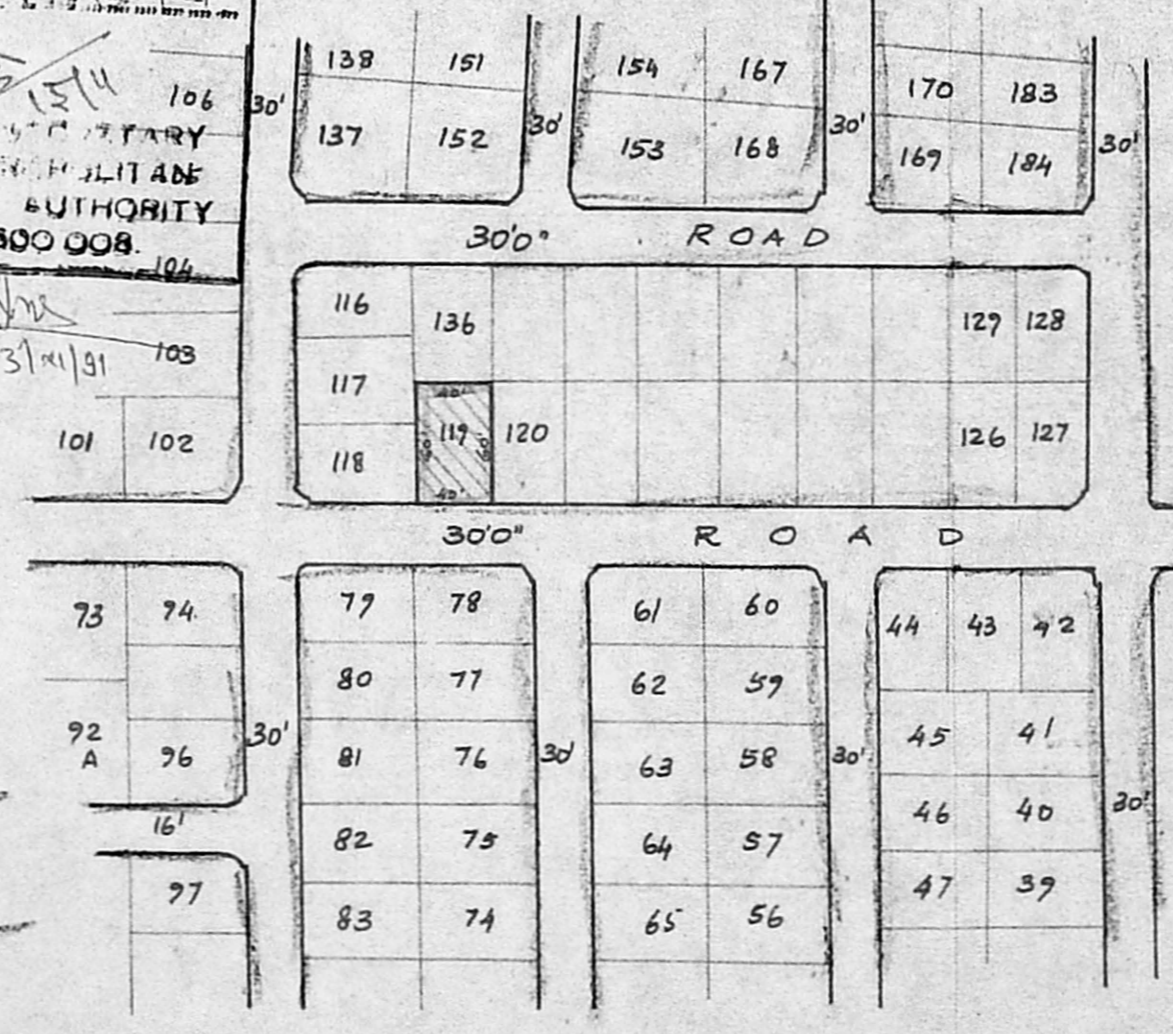

KEY PLAN
 (NOT TO SCALE)

A2/18616/91
 Surveying Plan
JWS
 25/9/91

S. Krishnan
S. KRISHNAN
 Licensed Surveyor & Engineering Consultant
 Reg: No. D.E. 197 F-1
 ALANDUR MUNICIPALITY,
 No. 12, Narmada Nagar, Madipakkam,
 MADRAS-600 091.